

THE BLUES MACHINE

By SAMMY NESTICO

PIANO

MEDIUM JAZZ

p.i.

8vb

20

Piano

-2-

T. B. M.

PIANO

(21) F Bb7 B0 F7

Bb7 B0 F7 E7 Eb7 D7

G7 C7 F D7 Gmi7 C7

(33) F13 Bb9 B0 F9 B13 Bb9

Solo AD LIB

B0 F9 E9 Eb9 D9

Gmi9 Gmi/c F/c F9 D7(#9) G13(b9) C13(b9) (45)

PIANO
3-

Annotations and Chord Symbols:

- 7, B, M1
- F7, Eb/G, Ab° F7/A, Bb9
- B°
- F9, E7(b9), Eb9(#11), D7(#9) Ab9, Gmi9/C
- D9 Eb9 D9 Eb13, Gb13 G13, Gmi9/C, C13(b9), F7, Bb7, B°
- F7, Bb9, B°, F9, E9
- Eb9, D9, G9, C9, F, D9
- G9, C9, F7, Bb7, B°

PIANO
- 4 - T.B.M.

PIANO

Piano

-5- T.B.I.V.

PIANO

Chord progressions and measure numbers:

→ T.B.M.

PIANO

From the library of the COUNT BASIE ORCHESTRA

THE BLUES MACHINE

By SAMMY NESTICC

BASS

MEDIUM JAZZ
Solo

45

T. B. M. BASS

-4-
T.B.14
BASS

Measures and Chords:

- 133: F13, D7, G13, C7, (166) F9 (PNO)
- 134: B13, Bb9, Gb7, F9
- 135: B9, Bb9, B0, F9, E9, Eb9, D9
- 136: G9, C9, F, D7, G9, Gmi7/C, (167) F13, B13
- 137: Bb13, B0, F9, Gb7, Gb13, F13, B13, Fb9, B0
- 138: F9, E9, Eb9, D7, Ab13, G13, G9, Gmi7/C, Ab0/C, Fb, D7(PNO)
- 139: G7(PNO), F0/C, (179) F9, E9, F9, Bb9, B0, F7, Gb7, F9
- 140: Bb9, B0, F9, E9, Eb9, D9, A7, Bb6
- 141: B0, Fb9, Ami7(b5), D7, Ab9, (191) G13, D9, Gmi7/C, F0/C
- 142: F13, E13(PNO), Eb13, D13, (PNO) Bb6, B0, F0/C
- 143: D7, G13, Gmi7/C, F0/C, F, E7(b9), Eb9, D7(PNO)
- 144: (203) Db9, Gmi7/C, F, B13, Bb9, Eb9, D7, Db9, Gmi7/C
- 145: F#13, G13, Ab13, A13, F13(PNO)

THE BLUES MACHINE

By SAMMY NESTICO

DRUMS

MEEDIUM SAZZ
(BASS SOLO)

8

9

21

33 (+ SXS.)

(STICKS)

45

FILL

FILL

59 (ALTO SAZZ)

71

163 164 165 166

167

f FILL

FILL

171 172 173 174

175 176 177 178

179

179 180 181 182

183 184 185 186

187 188 189 190

191 (Sxs.) (TRBS.)

191 192 193 194

(Pno) *mf*

195 196 197 198

(+TRBS.) (Sxs.)

199 200 201 202

203 (TRBS.)

203 204 205 206

(FILL SOLO)

207 208 209

THE BLUES MACHINE

By SAMMY NESTICO

GUITAR

Medium Jazz

8

9 F B^b B^o F F⁷

B^b B^o F⁷ E⁷ E^b⁷ D⁷

G⁷ C⁷ F D⁷ G⁷ C⁷

21 F B^b⁷ B^o F⁷

B^b⁷ B^o F⁷ E⁷ E^b⁷ D⁷

G⁷ C⁷ F D⁷ G_{mi}⁷ C⁷

33 F¹³ B^b⁹ B^o F⁹ B¹³

B^b⁹ B^o F⁹ E⁹ E^b⁹ D⁹

G_{mi}⁹ G_{mi}⁷/_C F^o/_C F⁹ D⁷(#9) G¹³(b9) C¹³(b9)

GUITAR

- 2 - T. B. M.

45

F13 Bb B° F7/C B° Bbmi6 A° F7 Eb/G Ab° F7/A

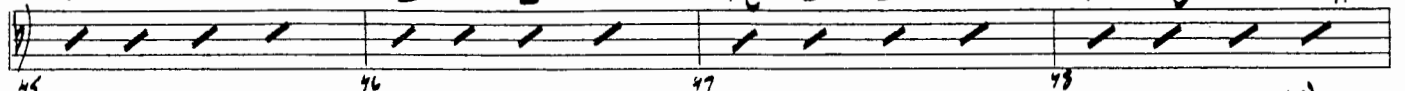

Bb9 B° F9 E7(A) Eb9(#11) D7(#9) Ab9

Gmi9 F#mi9 Gmi9 Gmi9/C Eb13(#11) D13 Eb13 D9 Eb9 D9 Ab9

Gbb13 G13 Gmi9/C C13(b9) 46 F7 Bb7 B°

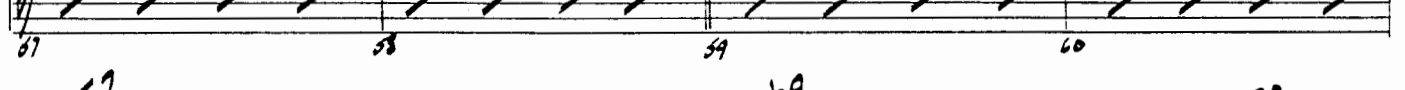

F7 Bb9 B°

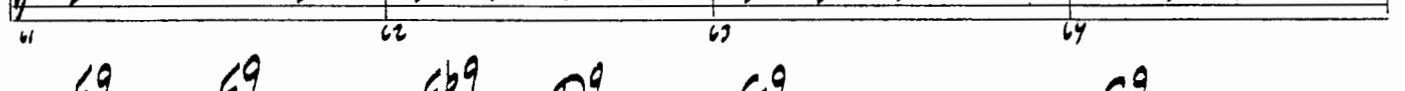

F9 E9 Eb9 D9 G9 C9

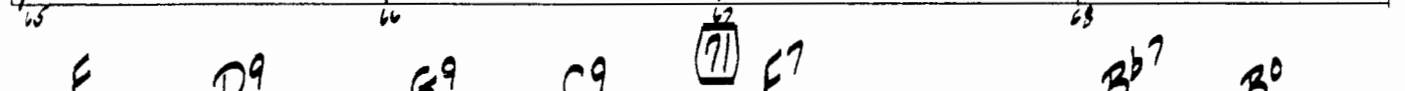

F D9 G9 C9 47 F7 Bb7 B°

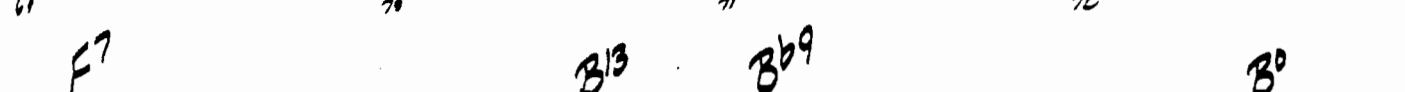

F7 B13 Bb9 B°

F9 E9 Eb9 D9 G9 C9

F7 D7 G7 C7 48 F 49-50

46

E7(#9) F7(#9) B13 Bb9 Gb7 F9

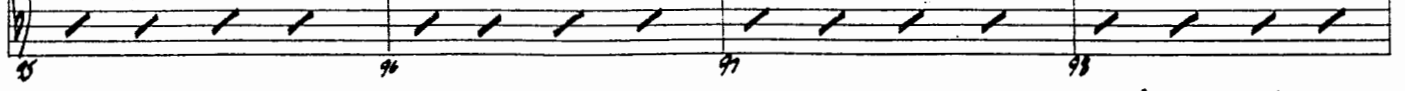

Bb9 B° F9 E9 Eb9 D9

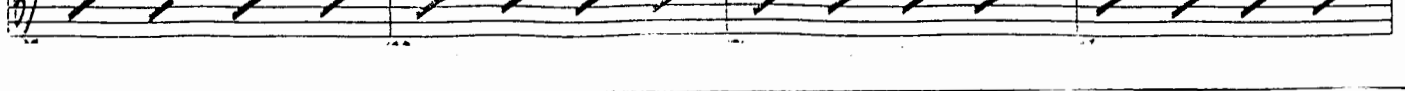

3- G9 T.B.M.

Measure numbers are indicated at the beginning of each line: 103, 104, 105, 106, 107, 108, 109, 110, 111, 112, 113, 114, 115, 116, 117, 118, 119, 120, 121, 122, 123, 124, 125, 126, 127, 128, 129, 130, 131, 132, 133, 134, 135, 136, 137, 138, 139, 140, 141, 142, 143, 144, 145, 146, 147, 148, 149, 150, 151, 152, 153, 154.

Section markers are circled: 107, 119, 131, 143.

GUITAR T.B.M.

THE BLUES MACHINE

By SAMMY NESTICO

ALTO SAX 1

MEDIUM JAZZ

ALTO SAX 1

- 2 - T.B.M.

93 95

97 98 99-106 107 107 *mf* 108

109 110 111 112

113 114 115 116 117-118 2

119 119 *mf* 120 121 122

123 124 125 126 3

127 128 129 130 131 3

131 131 132 133 134 3

135 136 137 138

139 140 141 142 3

143 143 144 145 146

147 148 149 150

3 - T.B.M.

ALICORN 2

2ND ALTO

-4. T.B.M. 2ND ALTO

ALTO 2

From the library of the COUNT BASIE ORCHESTRA

THE BLUES MACHINE

By SAMMY NESTICO

TENOR SAX 1

MEDIUM JAZZ

8 9 12 21 12

1-6 9-10 21-32

33 33 37 35-36 37

38 39-40 41 42 3

43 44 45 46 47-48

49 50 51 52

53 54 55 56 57 58 59 60-70

71-82 83 84-85 86-87 88 89 90 91 92

mf F

From the library of the COUNT BASIE ORCHESTRA

THE BLUES MACHINE

By SAMMY NESTICO

TENOR SAX 2

MEDIUM JAZZ

8 9 12 21 12

1-8 9-20 21-32

33 35 37 39-40 41 42 43 44 45 46 47 48 49 50 51 52 53 54 55 56 57 58 59 60 61 62 63 64 65 66 67 68 69 70 71 72 73 74 75 76 77 78 79 80 81 82 83 84 85 86 87 88 89 90 91 92 93 94 95 96 97 98 99 100 101 102 103 104 105 106 107 108 109 110 111 112 113 114 115 116 117 118 119 120 121 122 123 124 125 126 127 128 129 130 131 132 133 134 135 136 137 138 139 140 141 142 143 144 145 146 147 148 149 150 151 152 153 154 155 156 157 158 159 160 161 162 163 164 165 166 167 168 169 170 171 172 173 174 175 176 177 178 179 180 181 182 183 184 185 186 187 188 189 190 191 192 193 194 195 196 197 198 199 200

mf f

12 12

||

TENOR SAX 2

From the library of the COUNT BASIE ORCHESTRA

THE BLUES MACHINE

By SAMMY NESTICO

BARITONE SAX

MEDIUM JAZZ

8 9 12 21 12

1-8 9-20 21-32

33 45 6

33-42 43 44 45-60 51

52 53 57 55

56 57 58 59 3

60-70 71-80 81 82

83 84 85 86 87 88 89 90 91 92 93 94 95 96 97 98 99-106

107 108 109 110

mf f

3 - T. B. M.

BARITONE SAX

165

165
166
167
168
169
170
171
172
173
174
175
176
177
178
179
180
181
182
183
184
185
186
187
188
189
190
191
192
193
194
195
196-201
202
203
204
205
206
207
208
209

From the library of the COUNT BASIE ORCHESTRA

THE BLUES MACHINE

By SAMMY NESTICO

TRUMPET 1

MEDIUM SAZ

TRUMPET 1

-2- T.B.M.

79 80 82

83

93 97 98

89 90 91

92 93 94

95 96 97-106 10

107 109 110

2 (1/2 PLUNGER)

111-112 113 114

2

115-116 117 118 119

2 OPEN

120-130 131-142

11 (13) 12

143

12

145-154 155

11

155-165

166 *f* 167 168

169 170 171 *f*

172 173 174 175

176 177 179

178 179 180

181 182 183 184

185 186 187

188 189 190

191 192 193 194

196-202 203 205

207 208 209

207 208 209

THE BLUES MACHINE

By SAMMY NESTICO

TRUMPET 2

MEDIUM SAZZ

8 9 12

1-8 9-20

21 12 33 12

21-32 33-44

45 45 46 mf 47 48

49 50 51

52 53 54 55

56 57 58

59 10 60-61 3

70 mf 71 72

73 74 75

76 77 78

→ T. B. M.

TRUMPET 2

TRUMPET 2

-3 - T. B. M.

167

179

191

203

From the library of the COUNT BASIE ORCHESTRA

THE BLUES MACHINE

By SAMMY NESTICO

TRUMPET 3

MEDIUM SAZZ

Handwritten annotations include:

- 8, 9, 12, 12, 10
- 21, 38, 45, 59, 71
- 1-8, 9-20, 31-32, 33-44
- mf, >, ^, 3

Measure numbers are indicated at the end of each line: 1-8, 9-20, 31-32, 33-44, 45, 46, 47, 48, 49, 50, 51, 52, 53, 54, 55, 56, 57, 58, 59, 60, 61, 62, 63, 64, 65, 66, 67, 68, 69, 70, 71, 72, 73, 74, 75, 76, 77, 78, 79, 80.

-3 - T. B. M.

167

179

191

203

THE BLUES MACHINE

By SAMMY NESTICO

TRUMPET 4

MEDIUM SAZZ

83

84

85

86

87

88

89

90

91

92

93

94

95

96

97

98

99

100

101

102

103

104

105

106

107

108

109

110

111

112

113

114

115

116

117

118

119

120

121

122

123

124

125

126

127

128

129

130

131

132

133

134

135

136

137

138

139

140

141

142

143

144

145

10

2 (1/2 PLUNGER)

2 (OPEN)

f

fz

3 - TBM

4TH TRUMPET

166 167 168

169 170 171

172 173 174 175

176 177

178 179 180

181 182 183 184

185 186 187

188 189 190

191 192 193 194

195-202 203 203

204 205 206

207 208 209

THE BLUES MACHINE

By SAMMY NESTICO

TROMBONE 1

MEDIUM SALL

8 9 12

21 12 33 10

1-8 9-10

21-32 33-42 45

mf

46 47 48

49 50 51

52 53 54

55 56 57

58 59 60-61 10

70 71 72

73 74 75 76

3 - T.B.M.

TROMBONE 1

Measures: 167, 168, 169, 170, 171, 172, 173, 174, 175, 176, 177, 178, 179, 180, 181, 182, 183, 184, 185, 186, 187, 188, 189, 190, 191, 192, 193, 194, 195-200, 201, 202, 203, 204, 205, 206, 207, 208, 209.

THE BLUES MACHINE

By SAMMY NESTICO

TROMBONE 2

MEDIUM SALL

8 9 12

21 33 46

59 71

mf

mf

-2 -7, B, 14,

TRUMPET 2

(167) TRUMPONE 2

From the library of the COUNT BASIE ORCHESTRA

THE BLUES MACHINE

By SAMMY NESTIC

TROMBONE 3

MEDIUM JAZZ

Handwritten annotations and measure numbers for Trombone 3:

- 8
- 9
- 12
- 21
- 21-22
- 12
- 33
- 33-32
- 10
- 45
- 46
- 47
- 48
- 49
- 50
- 51
- 52
- 53
- 54
- 56
- 57
- 59
- 59
- 60-69
- 10
- 71
- 70
- 71
- 72
- 73
- 74
- 75
- 76

Handwritten dynamics: *mf*

TROMBONE 3

-2 - 71.3.01.

- Measure 83: f
- Measure 95: f
- Measure 107: f
- Measure 110: f
- Measure 119: f

Performance instructions include:

- 10
- 107
- 2 (1/2 PLUNGER)
- 2 (OPEN)

- Measure 120-130: Rest
- Measure 131-142: 12
- Measure 143-154: 12
- Measure 155-163: Rest

Performance markings include:

- 131
- 143
- 155

Handwritten annotations include a large '6' above measure 195, a 'P' below measure 201, and various accents (^) and slurs.

THE BLUES MACHINE

By SAMMY NESTICO

TROMBONE 4

MEDIUM SAZZ

8 9 12

21 12 33 10

Solo

45 mf 46 47 48 49 50 51 52 53 54 55 56 57 58 59 60 61 62 63 64 65 66 67 68 69 70 71 72 73 74 75 76

1-8 9-20 21-32 33-42 43-52 53-62 63-72 73-82 83-92 93-102

10 10 10

TROMBONE 4

-2- F.B.M.

